

# 8 High Street Banbury



8 High Street Banbury OX16 5DZ

**Prime High Street Unit To Let**

Contact:  
Jonathan Thomas  
01865 595143

[jonathan@jrbtcommercialproperty.co.uk](mailto:jonathan@jrbtcommercialproperty.co.uk)

## Location

Banbury is a growing commercial centre in North Oxfordshire with excellent road and rail links to London, Birmingham and the north.

The High Street is a busy, pedestrianised central retail location with a diverse range of individual and multiple retailers including Shoezone, The Works, Café Nero and Savers plus several major Banks.

The property is situated on the south side adjacent to Santander. Other retailers in close proximity include:

Scrivens Opticians, British Heart Foundation, White Stuff, Scope, Baguette 81 and Michael Jones Jewellers plus several individual food outlets.

## Rent

Offers in the region of **£20,000** per annum exclusive

01865 595143



Suite 281, 266 Banbury Road, Summertown,  
Oxford, OX2 7DL

[Info@jrbtcommercialproperty.co.uk](mailto:Info@jrbtcommercialproperty.co.uk)

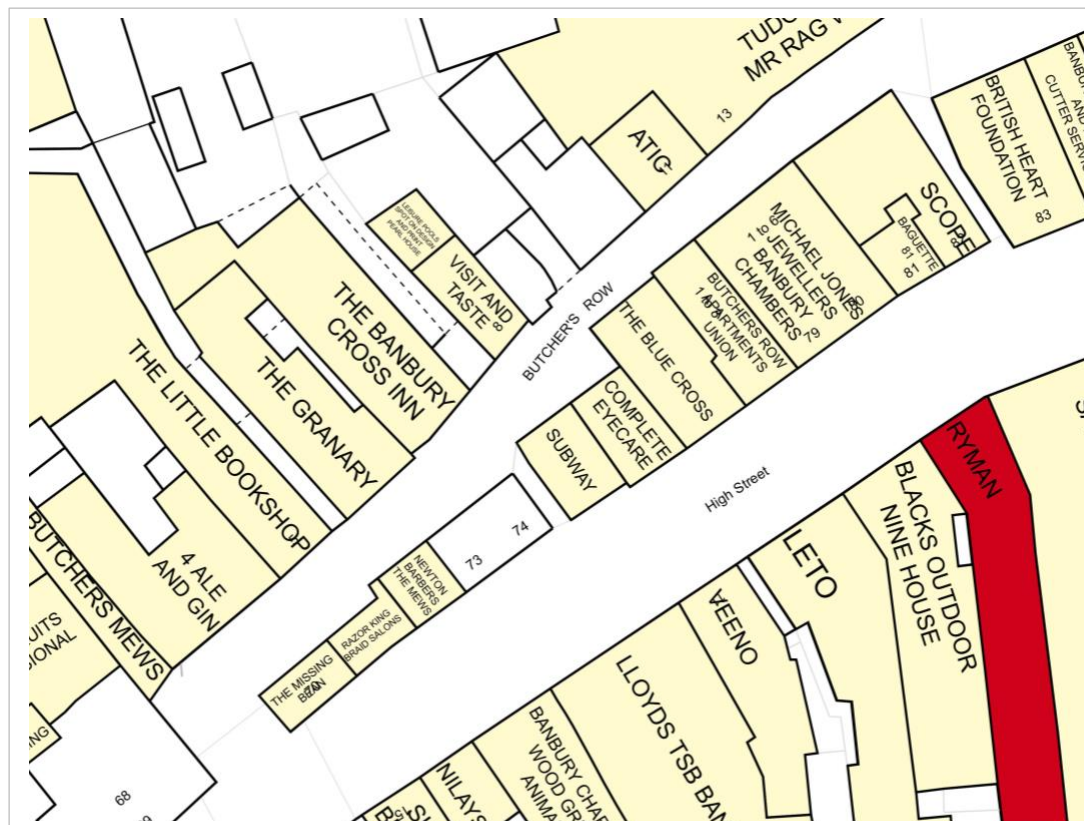
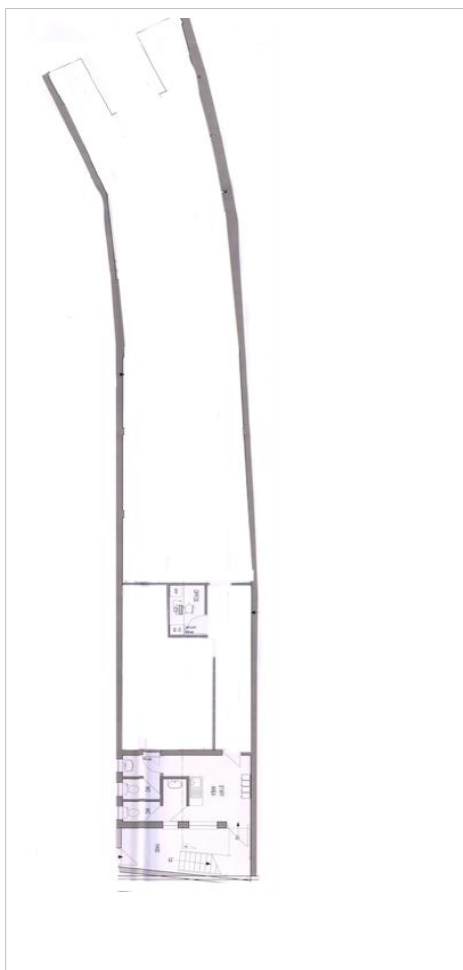

01865 595143



Suite 281, 266 Banbury Road, Summertown,  
Oxford, OX2 7DL

[Info@jrftcommercialproperty.co.uk](mailto:Info@jrftcommercialproperty.co.uk)

# 8 High Street Banbury

## Description

The property is arranged over ground floor and provides staff area, store/office, WC and kitchenette to the rear. It also benefits from a rear service yard.

## Accommodation

The property affords the following approximate floor areas:

Ground Floor Sales:	1,864 sq ft	173.17 sqm
Anc	95 sq ft	8.80 sqm

## Legal Costs

Each party to be responsible for their own legal costs incurred in this transaction.

## Tenure

The property is offered on the basis of a new effective full repairing and insuring lease for a term to be agreed by negotiation.

## Rating

Rateable Value (2017 list)	£24,250
UBR (2022/2023)	.499p
Notional Rates Payable	£12,100

Interested parties should make their own enquiries of Cherwell District Council 01295 227000

## Services

We understand the property is connected to mains electricity, water and drainage. However, no services have been tested by the agents.

## EPC

An Energy Performance Certificate for the premises will be made available on request

## Viewing

**Viewing is strictly by appointment** via joint agents JRBT Commercial Property Ltd

**Jonathan Thomas**  
01865 595143

[jonathan@jrbtcommercialproperty.co.uk](mailto:jonathan@jrbtcommercialproperty.co.uk)

**Neil Wild**  
01295 98333

[neil@wild-property.co.uk](mailto:neil@wild-property.co.uk)

**SUBJECT TO CONTRACT**

**FEBRUARY 2022**

JRBT Commercial Property Ltd (AND THEIR JOINT AGENTS WHERE APPLICABLE) FOR THEMSELVES AND FOR THE VENDORS OR LESSORS OF THIS PROPERTY FOR WHOM THEY ACT, GIVE NOTICE THAT: 1. These particulars are provided merely as a general guide to the property. They are not and shall not hereafter become part of any offer or contract; 2. JRBT cannot guarantee the accuracy of any description, dimensions, references to condition, necessary permissions for use and occupation and other details contained herein and prospective purchasers or tenants must not rely on them as statements of fact or representations and must satisfy themselves as to their accuracy; 3. No person in the employment of JRBT has any authority to make or give any representation or warranty whatever in relation to this property; 4. JRBT will not be liable in negligence or otherwise for any loss arising from the use of these particulars. 5. No liability is accepted for any travelling or other expenses incurred by applicants in viewing properties that may have been let, sold or withdrawn.

01865 595143



Suite 281, 266 Banbury Road, Summertown,  
Oxford, OX2 7DL  
[Info@jrbtcommercialproperty.co.uk](mailto:Info@jrbtcommercialproperty.co.uk)